

Concept Plan for Planned Development  
 at  
**CHISAM ESTATES**  
 Being 168 Lots on 215.385 Acres in the  
 P.B. Black Survey, Abstract # 125  
 and the  
 J. Morton Survey, Abstract # 792  
 and the  
 J. Brent Survey, Abstract # 106  
 Denton County, Texas

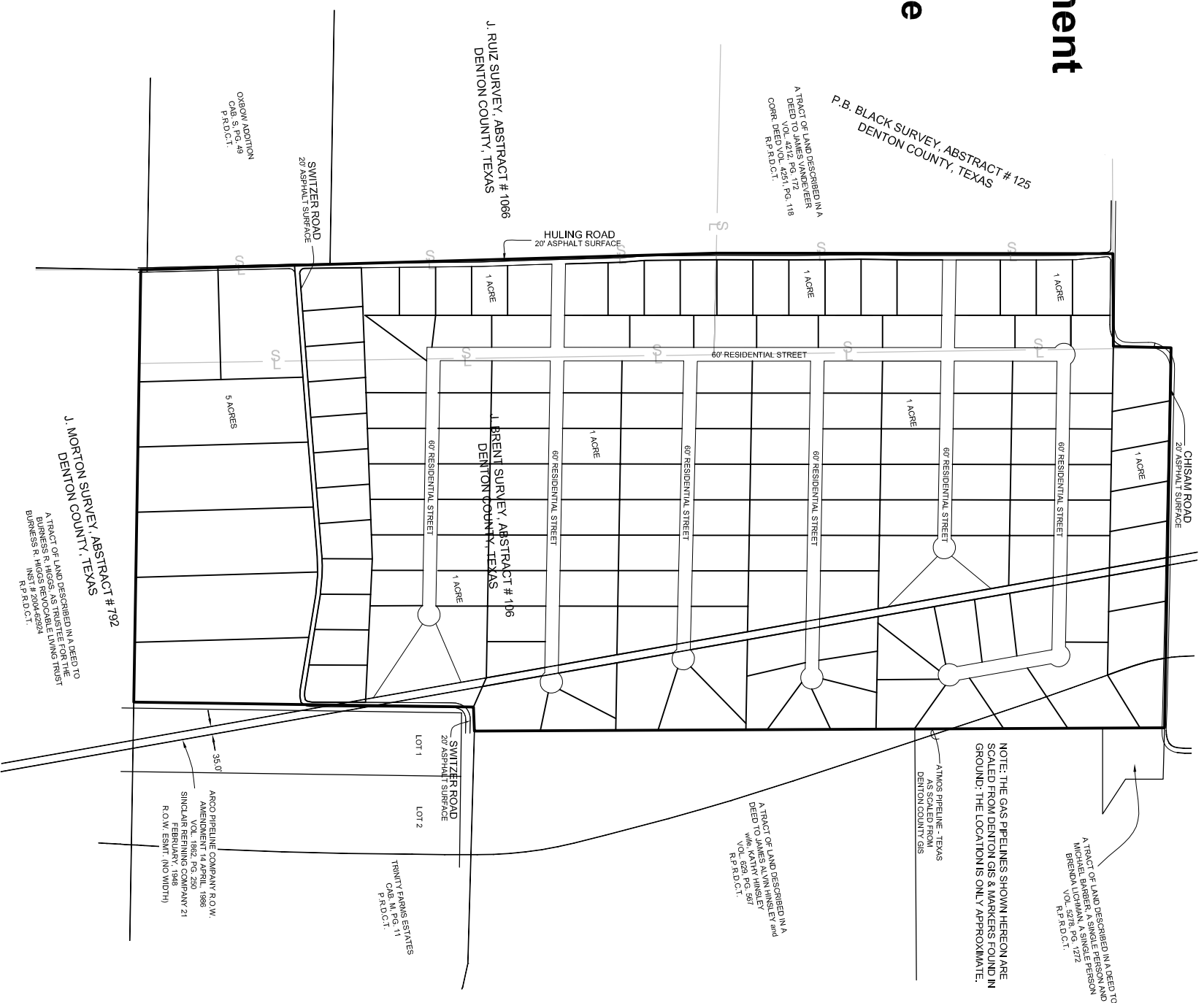

NOTE: ACREAGES SHOWN ABOVE ARE APPROXIMATE.



**K&Z**  
 SURVEYING  
 1517 CENTRE PLACE DR.  
 DENTON, TX 76205  
 (940)382-3446